



Date: Oct 10th 2018 Author: Ash Colfer 604 444 3732 Project: WO// NTWK// 2637983
 Go Traffic Management: 170-8061 Lougheed Hwy. Burnaby, BC V5A 1W9 Office: 604-444-3799 Dwg: 001

Comments:

Telus/Dixon
 Jaesik Yoon 604 940 8817

City of Chilliwack
 Job location: 46833-46801 Sylvan Drive
 Closure description: East and Westbound Parking Lane Closures, Westbound Sidewalk closure
 Job description: Overbuild existing Telus manhole
 Tentative date and hours: Oct 17h-Oct 24h
 Traffic Plan based on a 50 km/h speed zone
 Traffic specifications based on the Traffic Management Manual for Work on Roadways 2015

www.invarion.com

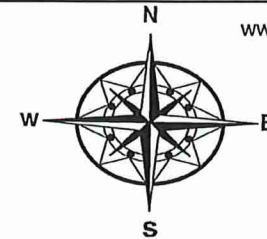

Notes:
 - Advanced Warning Sign distances may be shortened due to urban block length.
 - 3.5m lane width to be maintained.
 - TCP to assist construction vehicles ingress/ egress.
 - All driveways to be maintained
 - TCP to assist Westbound Pedestrians due to no nearby crosswalk

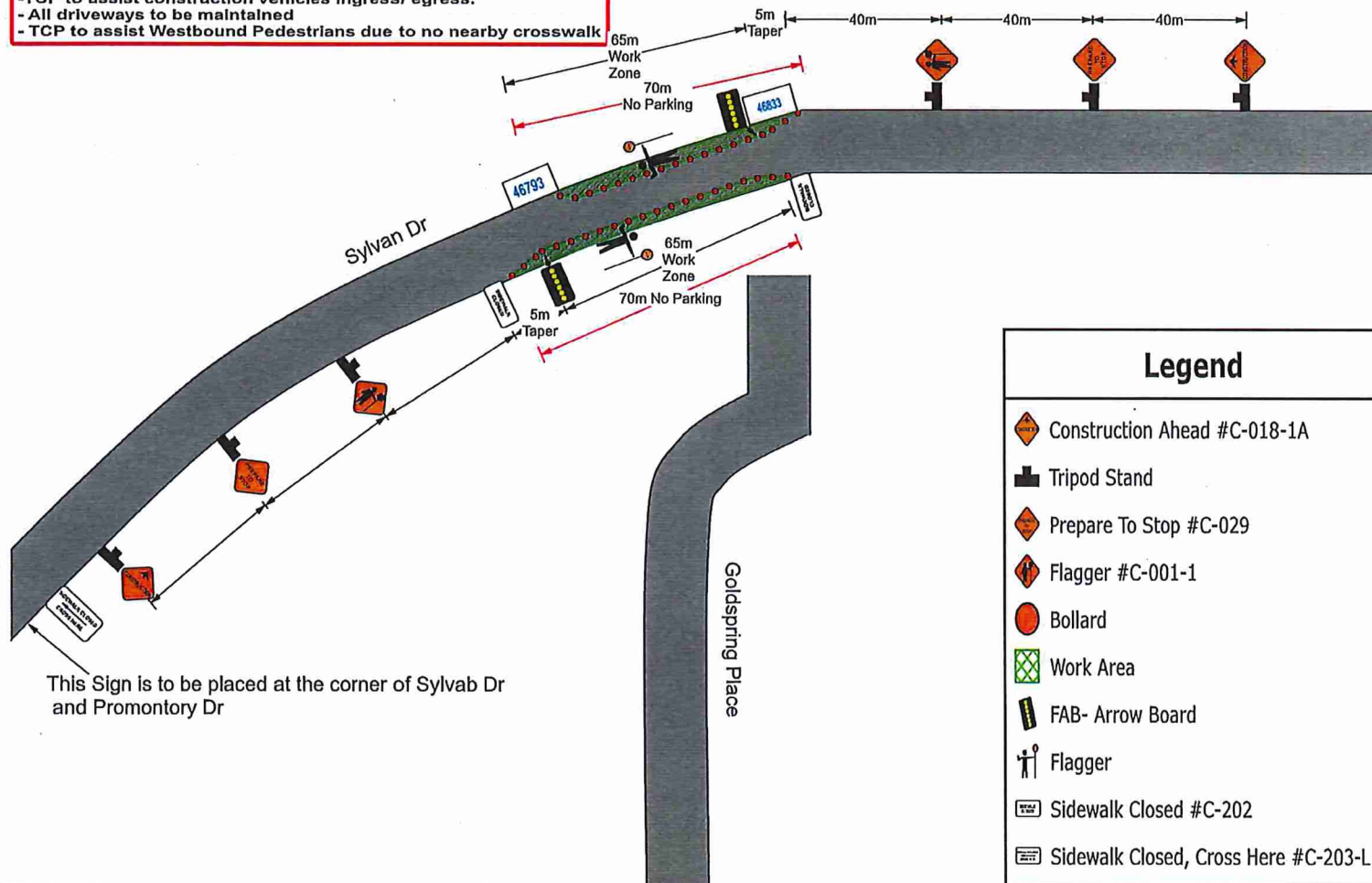

This Sign is to be placed at the corner of Sylvan Dr and Promontory Dr